

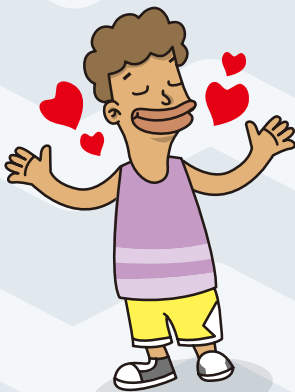

STUDENT BOOK

NAME : _____



He was a
very amiable
person.

 **EXCEL** **15**

..... Beaver Town

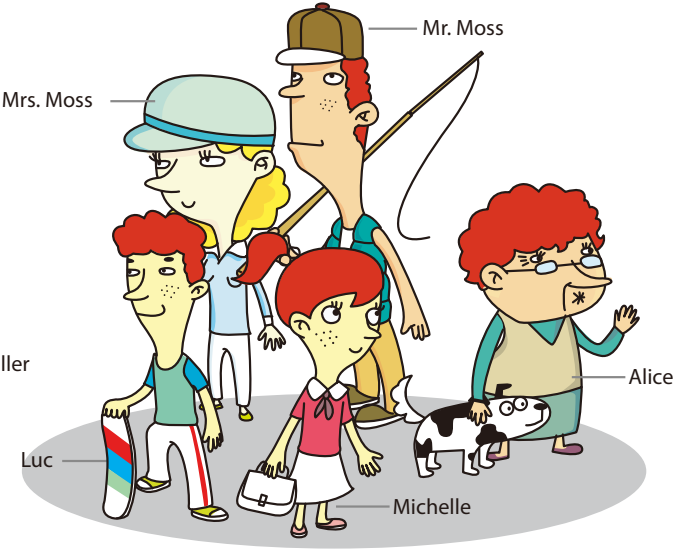
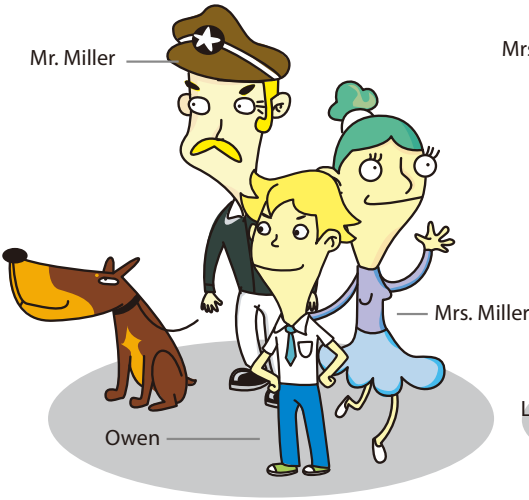
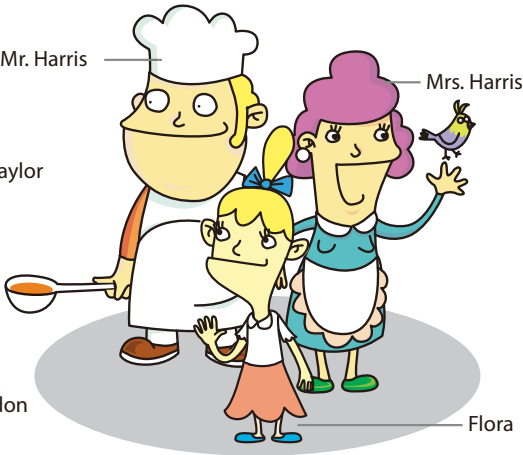
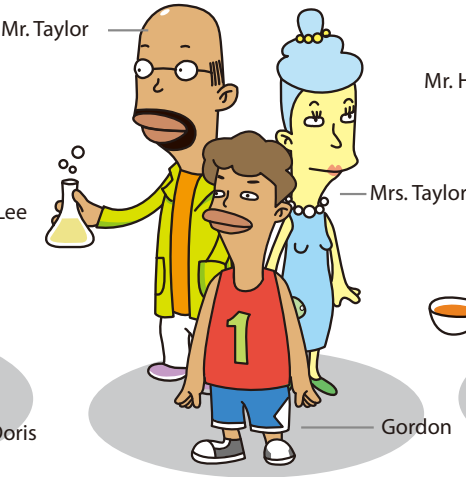
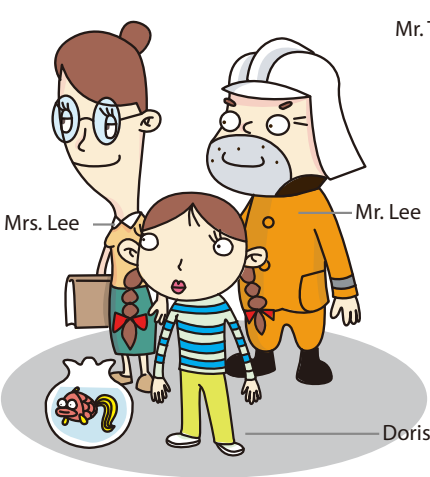
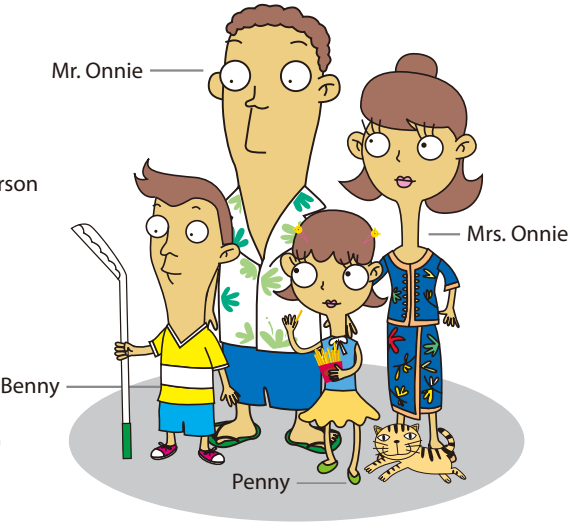
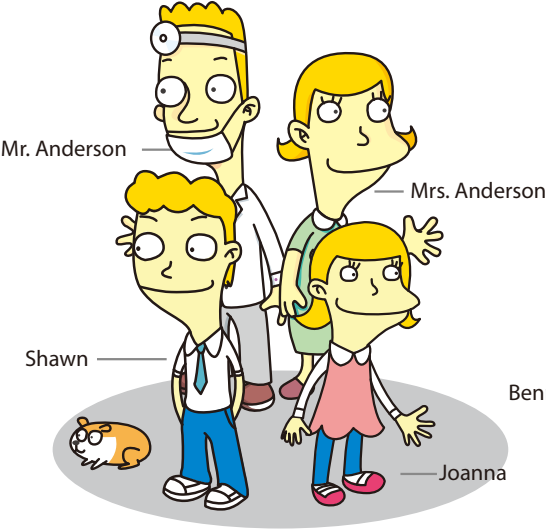



STUDENT BOOK

 **EXCEL** **15**

TABLE OF CONTENTS

Unit 1. Transportation	4
Unit 2. At the station	12
Unit 3. Stuck in traffic	20
Work out 1	28
Unit 4. A new acquaintance	32
Unit 5. A formal event	40
Unit 6. I wonder	48
Work out 2	56
Unit 7. Cool inventions	60
Unit 8. At the post office	68
Work out 3	76

UNIT 1

Transportation



Track 1

VOCABULARY BOX

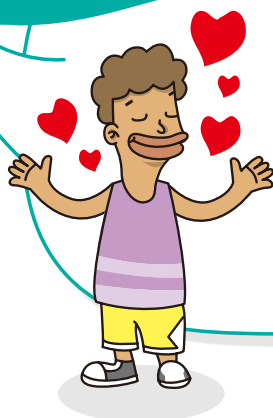

Pillow Popping Knight Sword
 Confusing Distraught Advertisements
 Accurate Realistically Innovations
 Variety Available Carbonated Vehicle
 Pedestrian Method Convenient Broke
 Public Yield Sign Construction
 Blocked One-way Railway Remember



VOCATREE

Fill in the tree with words you think are related to the branches.
 Write as many as you can.

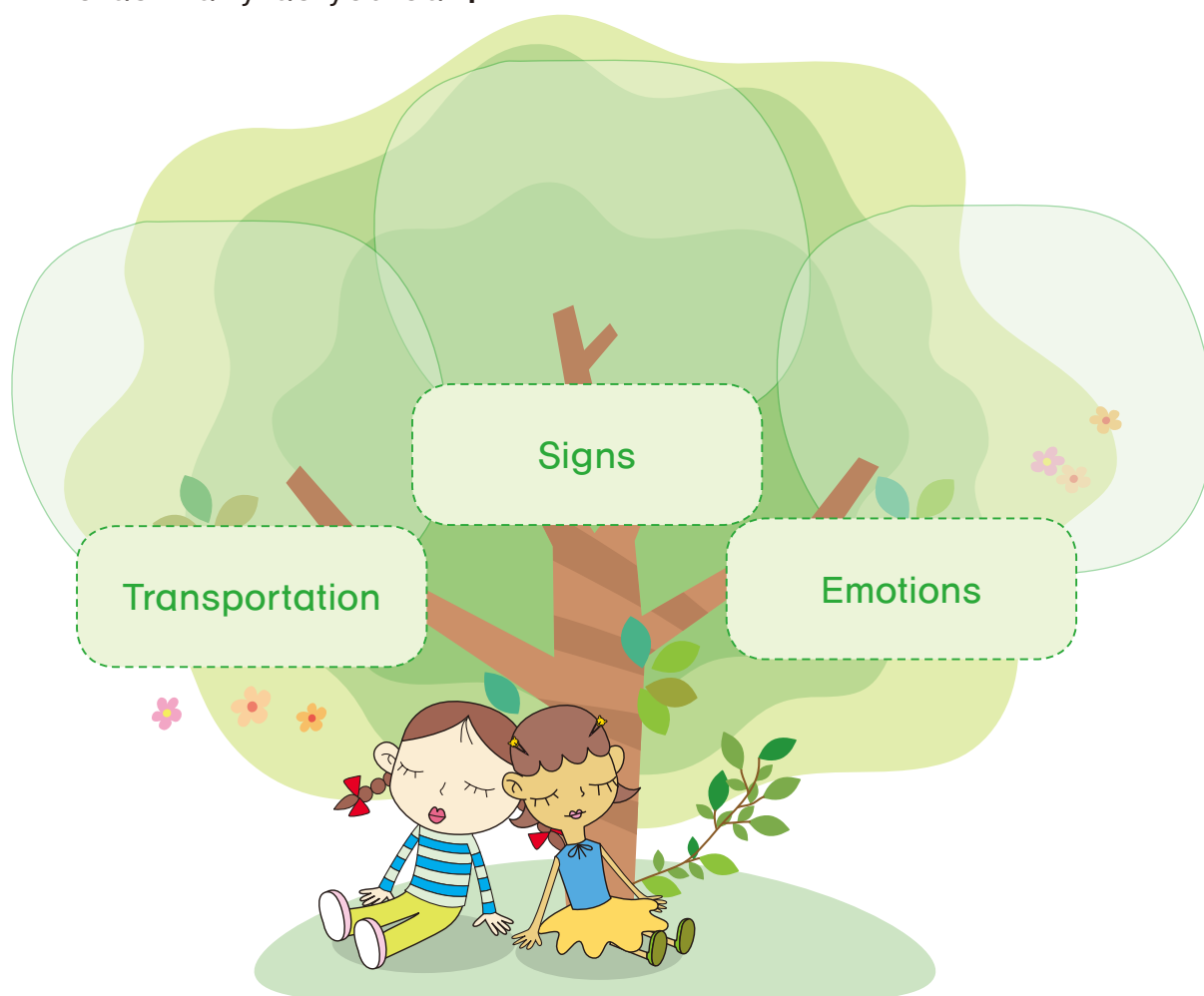



Track 2

LET'S LEARN

How do you get to school?
Do you always walk

How long does it take
you to walk to school?

1 I usually take the bus, but
the road is blocked due to
construction near my house.

2 It's about a 20
minute walk.

3 That's not too bad.
I like walking, but the bus
is much more convenient.

4 How long does
the bus take? It only takes
10 minutes.



Track 3

KEY PHRASE

Listen and number.

What is the most convenient way to get
to the supermarket?

How do you get
to school?

The road is blocked
due to construction.

You must obey traffic
laws while driving.

I will be late because
I am stuck in traffic?



UNIT 1

Transportation



SPEAKING PRACTICE

Ask and answer.

How do you get to school?

I usually ride with my mom.



Now practice with your partner!

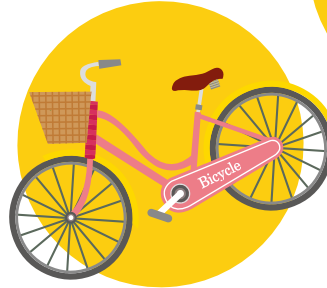
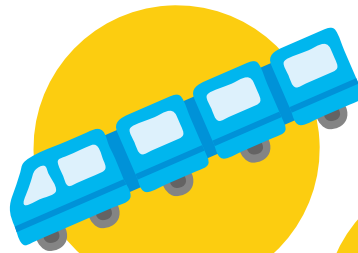



GRAMMAR BOX

An **if clause** can come before or after a **main clause**

If it rains tomorrow,

if clause

we will stay home.

main clause

=

We will stay home

main clause

if it rains tomorrow.

if clause



LET'S PRACTICE

Read and complete each sentence.

1 If it snows today, _____.

2 If there is traffic, _____.

3 _____ if I lose my phone.

4 _____ if I fail the test.

5 If you're late, _____.

6 If you don't clean your room, _____.

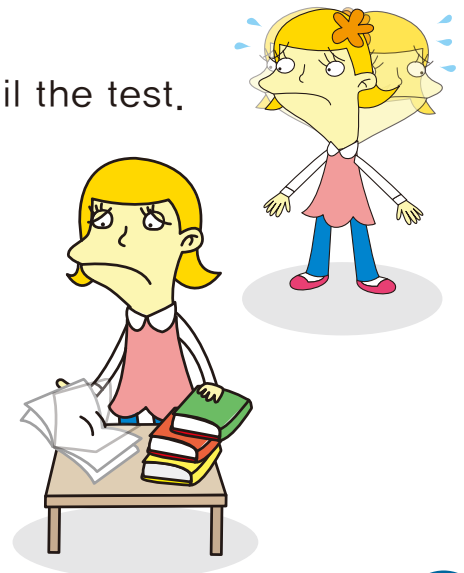



Track 4

LISTENING PRACTICE

Listen and fill in the blanks.

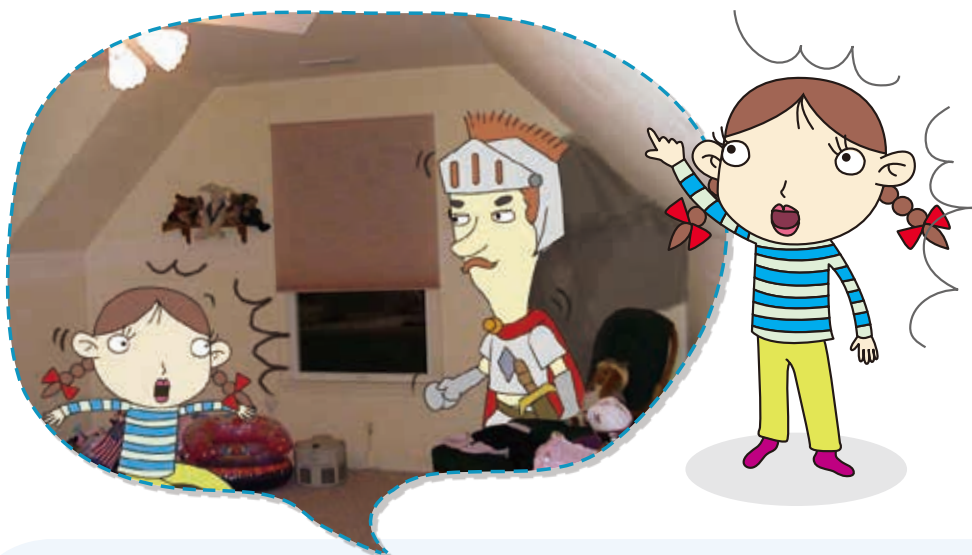

Doris was in her _____ when she heard a loud popping
_____. A strange young man suddenly appeared. He was
dressed just like a knight with a sword and an iron _____.
The man didn't know how he got there. He introduced himself as
Prince Albert. The Prince had been _____ his horse to a
nearby village when he found himself instantly _____ to
Doris's room. He had no _____ how to get home.



WRITING PRACTICE

Imagine that you could travel in time.

When and where would you want to go?

What would you want to see? Write and draw a picture.



LET'S READ

Read the conversation and answer the following questions.

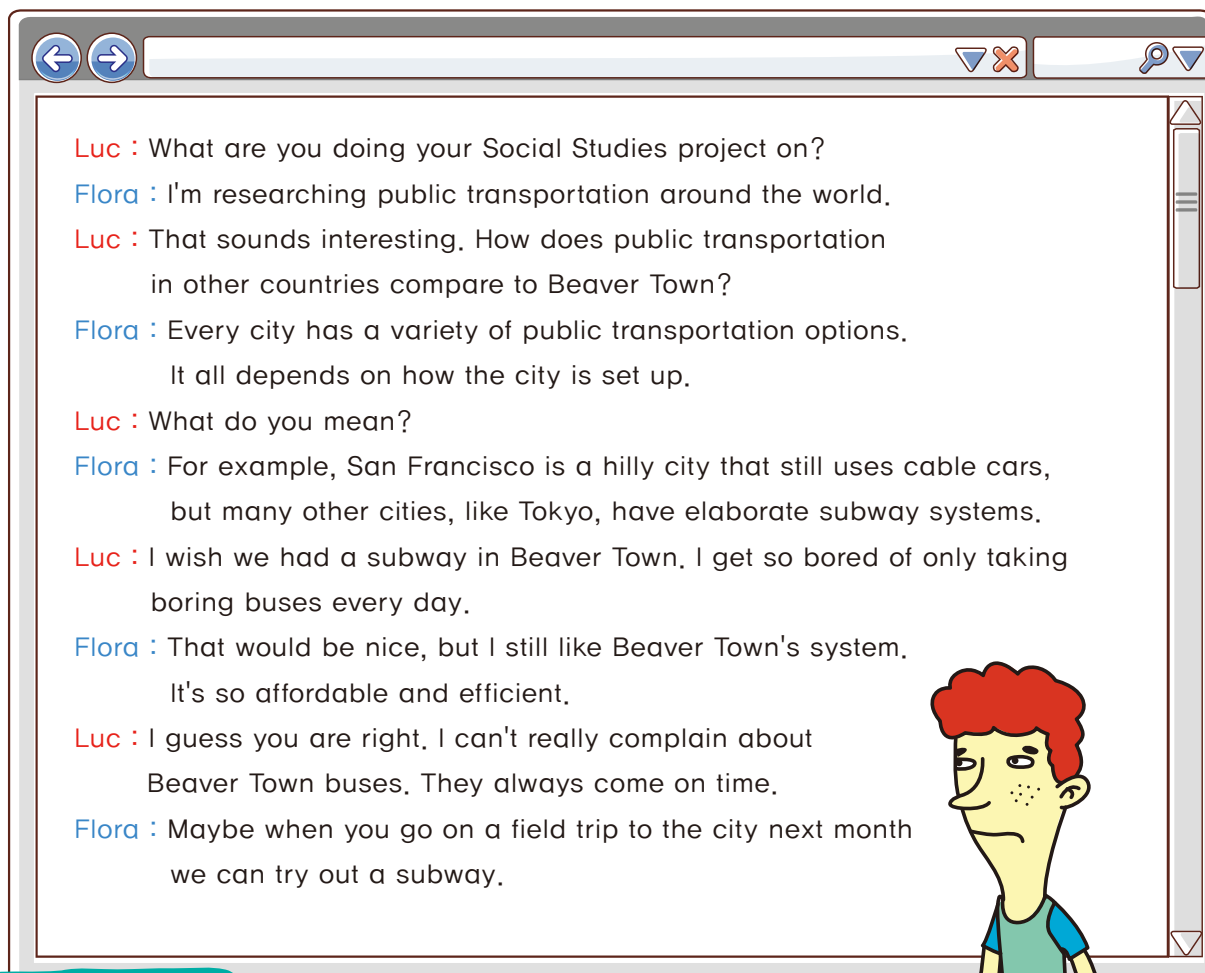

Luc : What are you doing your Social Studies project on?

Flora : I'm researching public transportation around the world.

Luc : That sounds interesting. How does public transportation in other countries compare to Beaver Town?

Flora : Every city has a variety of public transportation options. It all depends on how the city is set up.

Luc : What do you mean?

Flora : For example, San Francisco is a hilly city that still uses cable cars, but many other cities, like Tokyo, have elaborate subway systems.

Luc : I wish we had a subway in Beaver Town. I get so bored of only taking boring buses every day.

Flora : That would be nice, but I still like Beaver Town's system. It's so affordable and efficient.

Luc : I guess you are right. I can't really complain about Beaver Town buses. They always come on time.

Flora : Maybe when you go on a field trip to the city next month we can try out a subway.

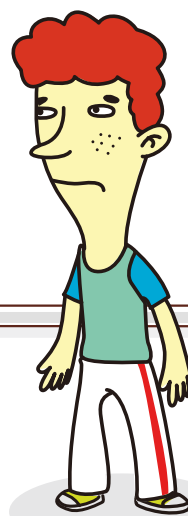

QUESTIONS

- 1 What kind of a project is Flora working on?
a) Social Studies b) Science c) History d) English
- 2 What does Luc wish Beaver Town had?
a) better buses b) a subway c) cable cars d) more taxis
- 3 Why doesn't Luc like the buses?
a) they're slow b) they're always late
c) they're expensive d) they aren't convenient
- 4 What does a city's public transportation options depend on?

- 5 What is Flora doing her project on? _____
- 6 Why does Luc say he can't complain about Beaver Town buses?
